



## IFS STRATEGY ANNEX 1

# Organisational Structure and Governance

### THE BEGINNING

The Foundation Charter of IFS was signed in Stockholm on 26 May 1972 by:

- Sven Brohult, Professor, President of the Royal Swedish Academy of Engineering Sciences (IVA), Chairman of the IFS Organizing Committee
- Robert E Marshak, Professor of Nuclear Physics, Rochester University, USA
- Roger Revelle, Chairman of the Harvard Center for Population Studies, USA
- Abdus Salam, Director of the International Center for Theoretical Physics (ICTP), Trieste, Italy

The idea for the creation of IFS came out of the Pugwash Conferences of 1965 and 1969 and was then consolidated at a UNESCO Conference in 1970. It was supported by 16 Academies of Sciences from around the world, and these became the founding Member Organisations. The first year of activity was 1974 when 45 research grants were given to young scientists in 17 countries. Grant No. 1 went to Côte d'Ivoire. At present, IFS has awarded more than 8000 grants in over 105 countries.

### LEGAL STATUS

IFS is registered in Stockholm, Sweden as a *stiftelse* (English: foundation) with the official name: *International Foundation for Science, Insamlingsstiftelse*. The aims, governance and construction of IFS are given in the statutes of the organisation. IFS is also registered as a charity in the USA.

### GOVERNANCE

The Board of Trustees is the governing body of IFS. It shall determine the policies and fulfil the corporate responsibilities of the organisation. It has a minimum of eleven members and can be expanded by one or two optional Trustees-at-Large. The composition of the Board is:

- Eight Trustees shall represent the four major geographical regions: two representing Latin America/Caribbean; two representing Africa; two representing Asia/Pacific; two representing Europe/North America. They shall all be appointed from among candidates nominated by Affiliated Organisations in the region concerned or by regional and international Affiliates with activities in the region.
- Three Trustees shall be appointed from among candidates nominated by IFS's donors.

- In addition, and to ensure suitable geographic and disciplinary background and other balances, the Board may appoint one or two Trustees-at-Large.
- The Director of IFS is an ex-officio non-voting member of the Board.

The Board of Trustees appoints the Director, who is responsible for the Secretariat and the operation of the organisation, including the employment of Secretariat staff, the appointment of Scientific Advisors, the establishment of the Scientific Advisory Committees (SAC) and the approval of research grants and other support given to early career scientists in Low- and Lower-Middle-Income Countries.

The Board of Trustees has these committees:

- Executive Committee
- Nominations and Membership Committee
- Audit Committee (to be approved in 2020)

These committees' functions and compositions are described in the IFS Statutes. The Audit Committee will be added after 2019.

## HISTORICAL CHANGES TO GOVERNANCE AND LEGAL STATUS

Originally, the highest governing organ of IFS was the IFS Assembly (called the General Assembly prior to 1993), comprising representatives of all stakeholders, including Member Organisations, of which there were 126 from 82 countries in 2001. It met every three years. The planned 9<sup>th</sup> IFS Assembly in Kuala Lumpur in 2001 was cancelled for budgetary reasons, and within a short time IFS was remodeled, abolishing the Assembly as the governing organ. The organisation was reconstituted in 2002 (with the current legal status and name), giving the Board of Trustees the role of governing organ (see chart below). The Statutes were also adapted to changes in the Swedish Foundation Law that did not allow for membership such as IFS had had; thus Member Organisations were re-defined as Affiliated Organisations. Today their primary role is the nomination of candidates for Trustee positions and some affiliated organizations collaborate closely with IFS.

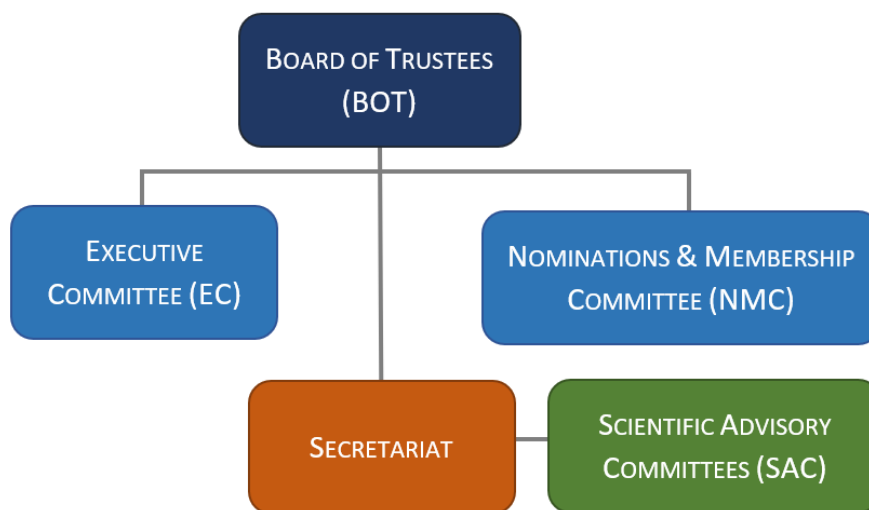

Dr Patrick Van Damme (Chair)  
Professor  
Faculty of BioScience Engineering  
University of Ghent  
Ghent, Belgium

Dr Thammarat Koottatep (Vice-Chair)  
Associate Professor  
School of Environment, Resources and Development  
Asian Institute of Technology  
Pathumthani, Thailand

Dr Malcolm Beveridge  
Fisheries and Aquaculture Department, FAO  
Rome, Italy

Dr Kjell Havnevik  
Professor  
Department of Global Development and Planning  
University of Agder  
Kristiansand, Norway

Dr Anders Malmer  
International coordinator / Adjunct Professor (SLU Tropical Forestry)  
Swedish Forest Agency  
Jönköping, Sweden

Ms Elisabeth Schenker  
Scientific Officer International Co-operation  
Swiss National Science Foundation  
Berne, Switzerland

Dr Bishnu Raj Upreti  
Executive Director  
Nepal Center for Contemporary Research  
Kathmandu, Nepal

Dr Mónica Moraes, R  
Institute of Ecology - Unidad de Botánica (Herbario Nacional de Bolivia - LPB)  
Carrera de Biología, Universidad Mayor of San Andrés  
La Paz, Bolivia

Dr Assogbadjo Achille Ephrem  
Professor  
Faculty of Agronomic Sciences  
University of Abomey-Calavi  
Cotonou, Benin

Dr Nighisty Ghezae (ex-officio)  
IFS Director

## CURRENT STAFF

Dr Nighisty Ghezae

Director

Tel: +46 8 545 818 21 Email: [nighisty.ghezae@ifs.se](mailto:nighisty.ghezae@ifs.se)

Dr Ingrid Leemans

Scientific Program Coordinator

(responsible for Animal Production, Aquatic Resources, Water Resources)

Tel: + 46 8 545 818 28 Email: [ingrid.leemans@ifs.se](mailto:ingrid.leemans@ifs.se)

Ms Nathalie Persson-Andrianasitera

Scientific Program Coordinator

(responsible for Food Science, Social Science)

Tel: +46 8 545 818 17 Email: [nathalie.persson@ifs.se](mailto:nathalie.persson@ifs.se)

Dr Jennifer Sjölund

Scientific Program Coordinator

(responsible for Crop Science, Forestry & Agroforestry)

Tel: +46 8 545 818 25 Email: [jennifer.sjolund@ifs.se](mailto:jennifer.sjolund@ifs.se)

Ms Annika Eriksson

Program Administrator

(responsible for Animal Production, Aquatic Resources)

Tel: +46 8 545 818 02 Email: [annika.eriksson@ifs.se](mailto:annika.eriksson@ifs.se)

Ms Ingrid Lindhe

Program Administrator

(responsible for Crop Science, Forestry & Agroforestry)

Tel: +46 8 545 818 15 Email: [ingrid.lindhe@ifs.se](mailto:ingrid.lindhe@ifs.se)

Mr Ulf Edin

Head of Administration

Tel: +46 8 545 818 24 Email: [ulf.edin@ifs.se](mailto:ulf.edin@ifs.se)

Ms Sirilak Pongpatipat

Accounting Administrator

Tel: +46 8 545 818 06 Email: [sirilak.pongpatipat@ifs.se](mailto:sirilak.pongpatipat@ifs.se)

Ms Jill Wallin

Office Manager, Purchasing Manager & Administrator

Tel: +46 8 545 818 03 Email: [jill.wallin@ifs.se](mailto:jill.wallin@ifs.se)

Mr Elvis Bahati Orlando

Web Editor, Social Media & Information Manager

Tel: +46 8 545 818 22 Email: [bahathi.orlando@ifs.se](mailto:bahathi.orlando@ifs.se)

International Foundation for Science (IFS)  
Karlavägen 108, 8<sup>th</sup> floor, SE-115 26 Stockholm, Sweden  
[www.ifs.se](http://www.ifs.se)

(2021-01-14 NGH)